

PLAN SHOWING THE PROPOSED CONSTRUCTION OF RESIDENTIAL BUILDING

IN S.NO:87/6, OF NO.5 VILINJAMBAKKAM VILLAGE, AVADI TOWN SHIP



Scrutiny Plan
A3/7480/8

Planning Permit No. A/77/90
APPROVED
SUBJECT TO THE CONDITIONS IN THIS OFFICE LETTER.
No. A3/7480/99 dt. 18/06/90
o/c C.R. Umialy (18/6/90)
FOR MEMBER SECRETARY
MADRAS METROPOLITAN
DEVELOPMENT AUTHORITY
MADRAS 600 008.

SCALE:- 1" = 8'-0" (1:100)

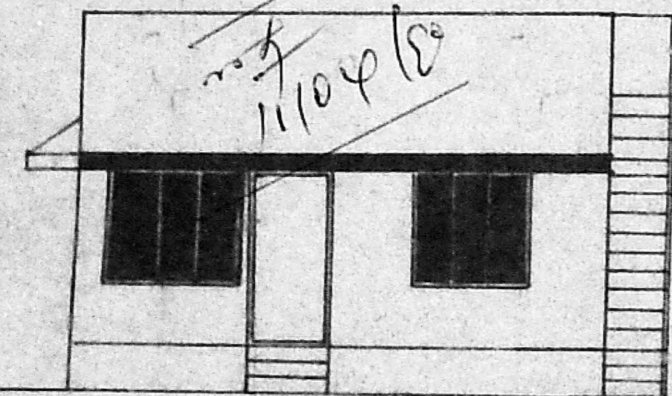

ELEVATION

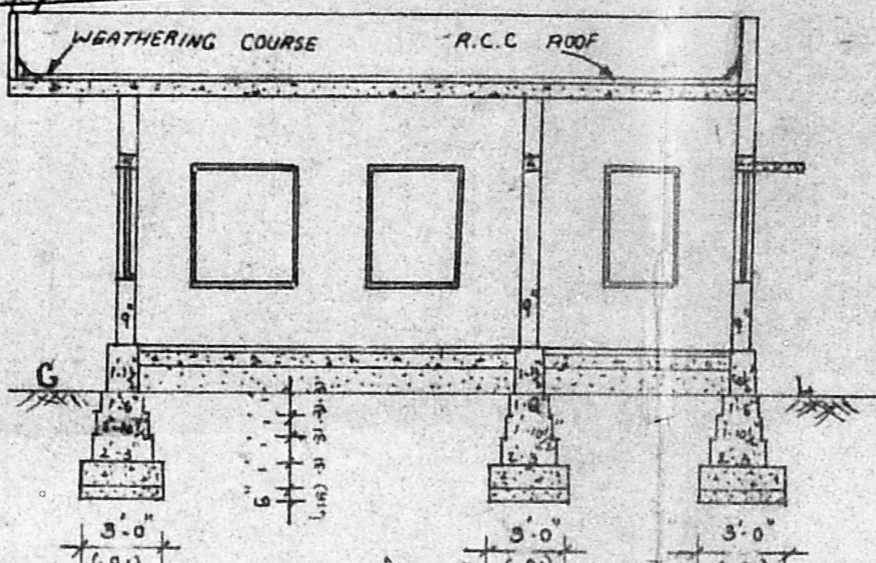
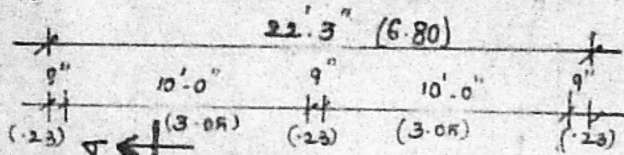

SECTION A.A.

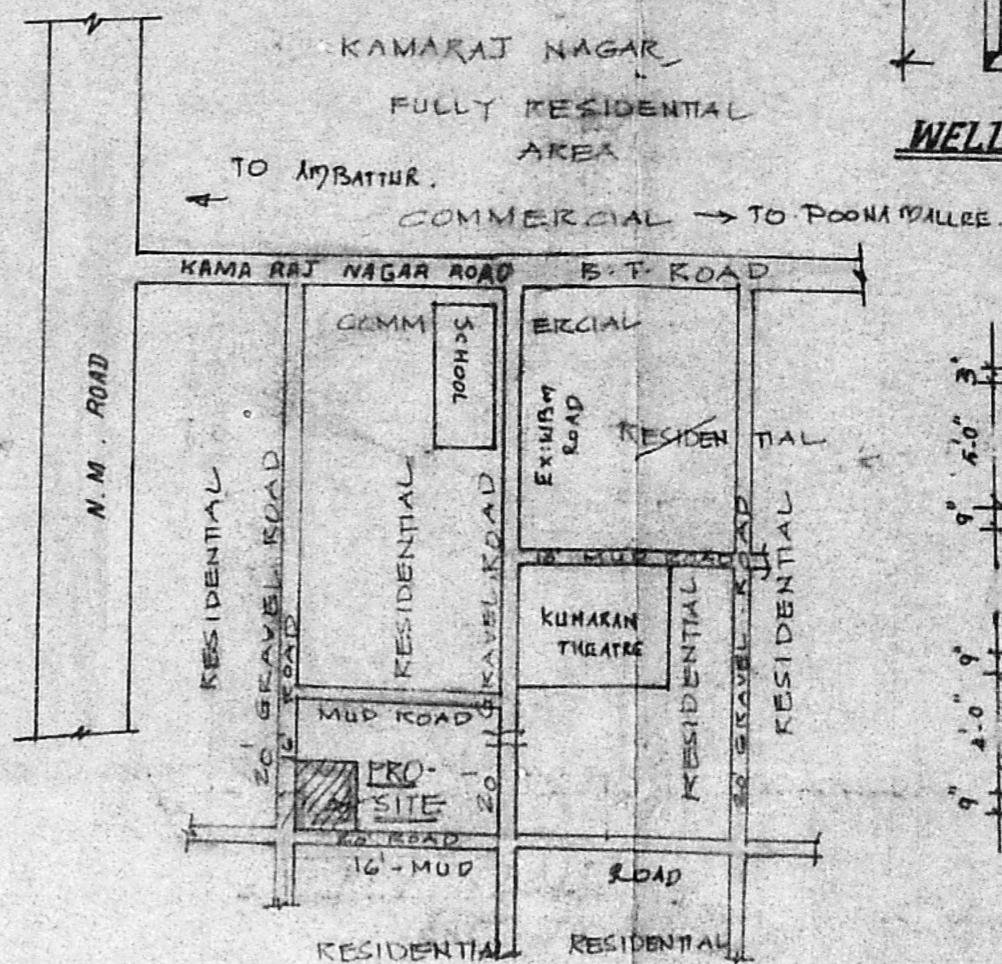

KEY PLAN
NOT TO SCALE.

WELL DETAILS.

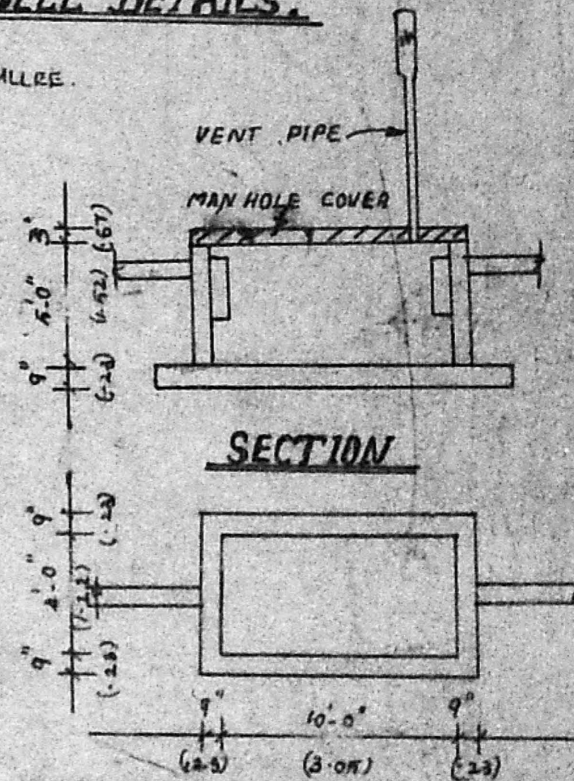

SECTION

PLAN OF SEPTIC TANK.

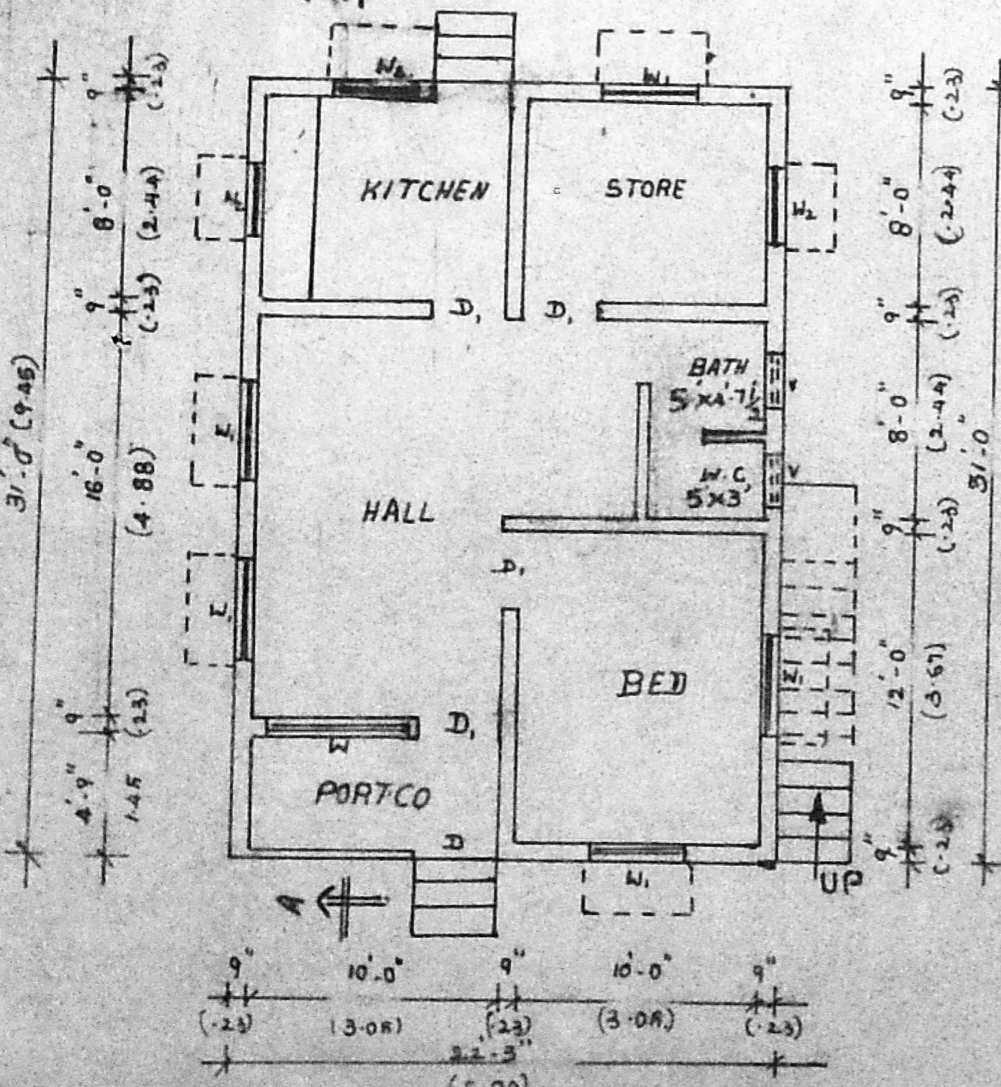

GROUND FLOOR PLAN

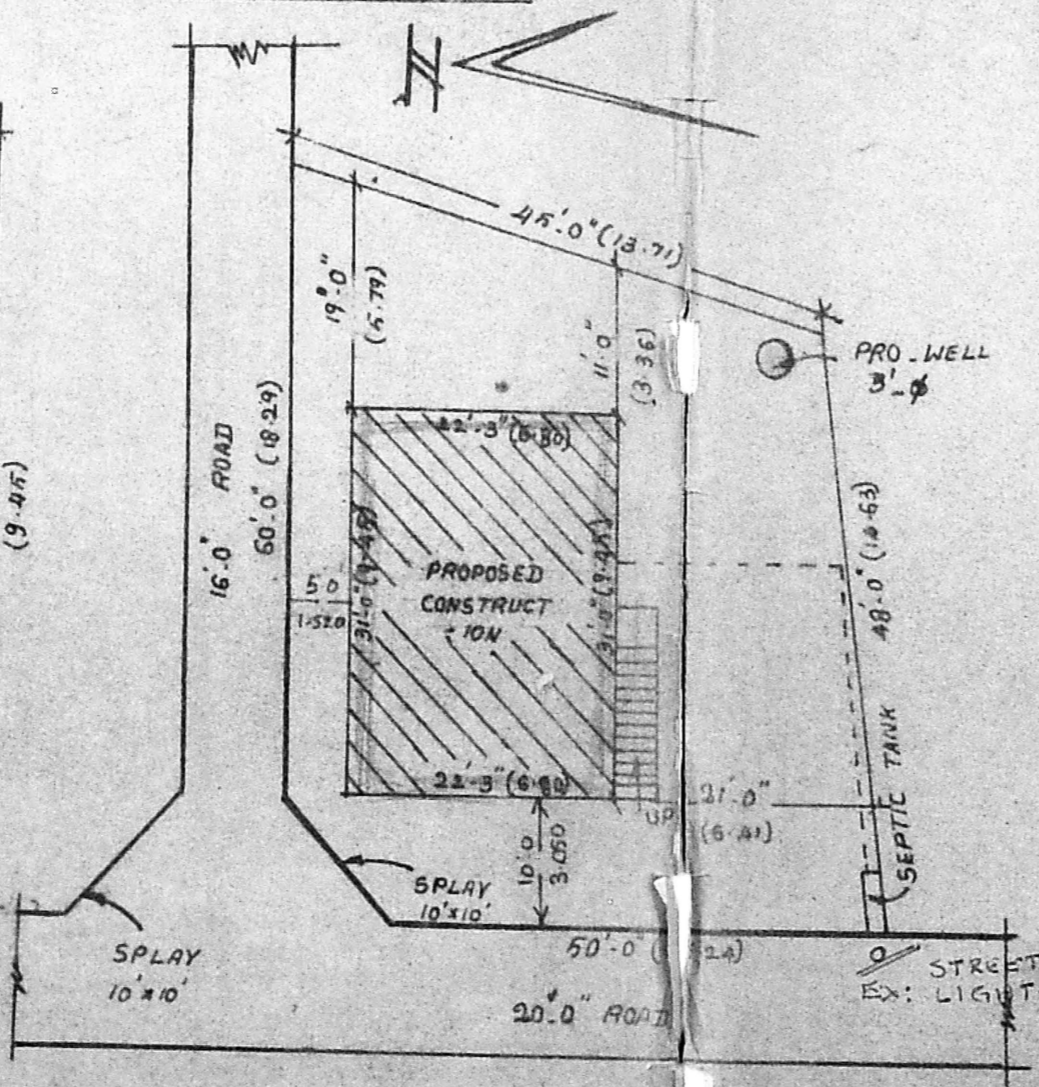

SITE PLAN

SCALE: 1" = 16'-0" (1:200)

JOINERY DETAILS.

D	DOOR	PANELLED	3'-3" x 7'-0"
D ₁	DOOR	PANELLED	3'-0" x 7'-0"
D ₂	DOOR	PANELLED	2'-6" x 7'-0"
W	WINDOW	GLAZED	6'-0" x 4'-6"
W ₁	WINDOW	GLAZED	4'-0" x 4'-6"
W ₂	WINDOW	GLAZED	3'-0" x 4'-6"
V	GLAZED	VENTILATOR	2'-0" x 2'-6"

COLOUR INDEX.

[Hatched Box]	PROPOSED
[Solid Box]	ROAD
[Dotted Box]	SITE BOUNDARY

PLOT AREA :- 2565 SQFT 238 M²
PLINTH AREA :- 690 SQFT 64 M²
COVERAGE :- 27% F.S.I. 0.27

N. Sarai Raj
OWNER

K. PERIASAMY D.C.E.
LICENSED SURVEYOR
CONSULTING ENGINEER
AVADI TOWNSHIP
MADRAS 600 008
LICENCED SURVEYOR